

Attachment F

**Deposited Plan Administration Sheet –
DP1163669**

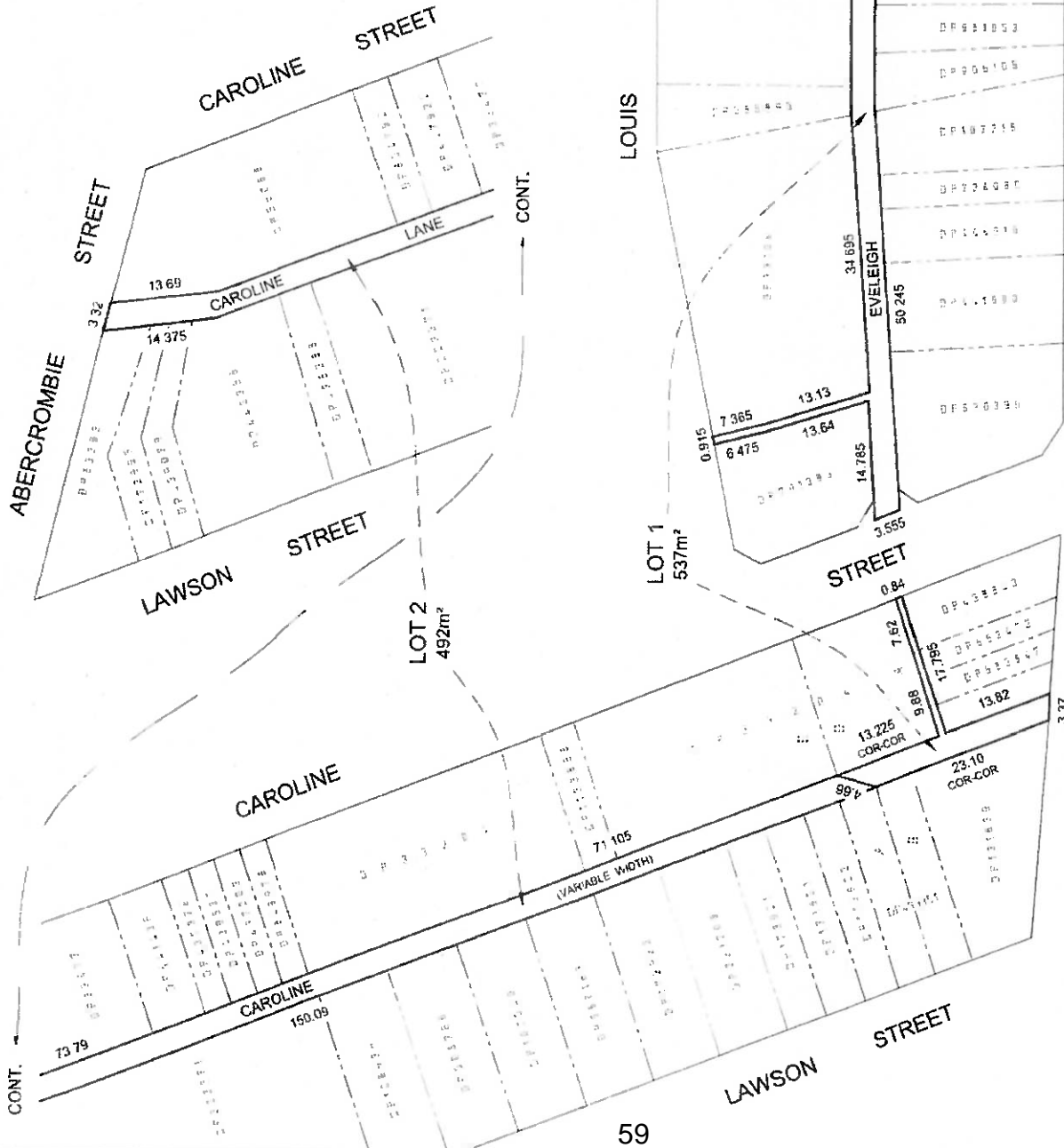

EVELEIGH STREET

STREET

SURVEYOR: JOHN WALTON
 DATE OF SURVEY: 21 NOV 2010
 SURVEYOR REF: 1100-10DP
 IPMA REF: 2011M7100(491)

PLAN OF: EVELEIGH LANE AND CAROLINE LANE
 COMPRISED IN VOLUME 342-FOLIO197 &
 VOLUME 494-FOLIO'S 70-72 FOR THE
 PURPOSES OF THE ROADS ACT, 1993

LOCALITY: SYDNEY
 LOCALITY: REDFERN
 SUBDIVISION No:
 Lengths are in metres. Reduction Ratio 1:400

REGISTERED:
 16.5.2011

DP1163669

NOTE: COMPILED PLAN DISTANCES FROM JEP-DIGITIZED
 PLANS DP74, DP30 & DP38.

PLAN FORM 6

WARNING: Creasing or folding will lead to rejection

DEPOSITED PLAN ADMINISTRATION SHEET

Sheet 1 of 1 sheet(s)

SIGNATURES, SEALS AND STATEMENTS of intention to dedicate public roads, public reserves and drainage reserves or create easements, restrictions on the use of land and positive covenants



Use Only

DP1163669 S

Registered:  16.5.2011

Office Use Only

Title System: TORRENS

Purpose: ROADS ACT 1993

PLAN OF EVELEIGH LANE AND
CAROLINE LANE^{*} FOR
PURPOSES OF THE ROADS
ACT, 1993

* COMPRISED IN VOLUME 342 FOLIO 197 &
VOLUME 494 FOLIOS 70-72

LGA: SYDNEY

Locality: REDFERN

Parish: ALEXANDRIA

County: CUMBERLAND

Survey Certificate

I, JOHN WALTON

of DAW & WALTON PTY LTD

a surveyor registered under the Surveying and Spatial Information Act 2002, certify that the survey represented in this plan is accurate, has been made in accordance with the Surveying and Spatial Information Regulation 2006 and was completed on: 21 NOV 2010

The survey relates to LOT(s) 1 & 2

(specify the land actually surveyed or specify any land shown in the plan that is not the subject of the survey)

Signature:  Dated: 1-04-11

Surveyor registered under the Surveying and Spatial Information Act 2002

Datum Line: N/A

Type: Urban/Rural

Plans used in the preparation of survey/compilation

DP374
DP530
DP881

If space is insufficient use PLAN FORM 6A annexure sheet

Surveyor's Reference: 1100-10DP

If space is insufficient use PLAN FORM 6A annexure sheet

Crown Lands NSW/Western Lands Office Approval

.....in approving this plan certify

(Authorised Officer)

that all necessary approvals in regard to the allocation of the land shown herein have been given

Signature:

Date:

File Number:

Office:

Subdivision Certificate

I certify that the provisions of s.109J of the Environmental Planning and Assessment Act 1979 have been satisfied in relation to:

the proposed set out herein

(insert 'subdivision' or 'new road')

* Authorised Person/General Manager/Accredited Certifier

Consent Authority:

Date of Endorsement:

Accreditation no:

Subdivision Certificate no:

File no:

* Strike through inapplicable parts.